

BEARING BASIS= EAST LINE OF:
HIDDEN VALLEY AIRPARK, PHASE III CAB. T, PG. 176
& HIDDEN VALLEY AIRPARK, PHASE IV CAB. X, PG. 603

CALLED 71.930 AC. TR.
HIDDEN VALLEY REAL ESTATE CORP.
TO
HIDDEN VALLEY AIR PARK ASSOC, INC.
V. 1453/P. 13

LEGEND

- BL BUILDING LINE
- CM CONTROLLING MONUMENT
- DE DRAINAGE EASEMENT
- FCP FENCE CORNER POST
- IRF IRON ROD FOUND
- IRS 1/2" IRON ROD SET WITH A YELLOW PLASTIC CAP STAMPED "COLEMAN RPLS 4001"
- PKF "PK" NAIL FOUND
- R.O.W. RIGHT-OF-WAY
- SL SURVEY LINE
- UE UTILITY EASEMENT



**Coleman & Associates
Land Surveying**

P. O. BOX 686 · DENTON, TEXAS 76202
PH(940)565-8215, FAX (940)565-9800.
WWW.COLEMANSURVEYING.COM
© 2010 COLEMAN & ASSOC. SURVEYING

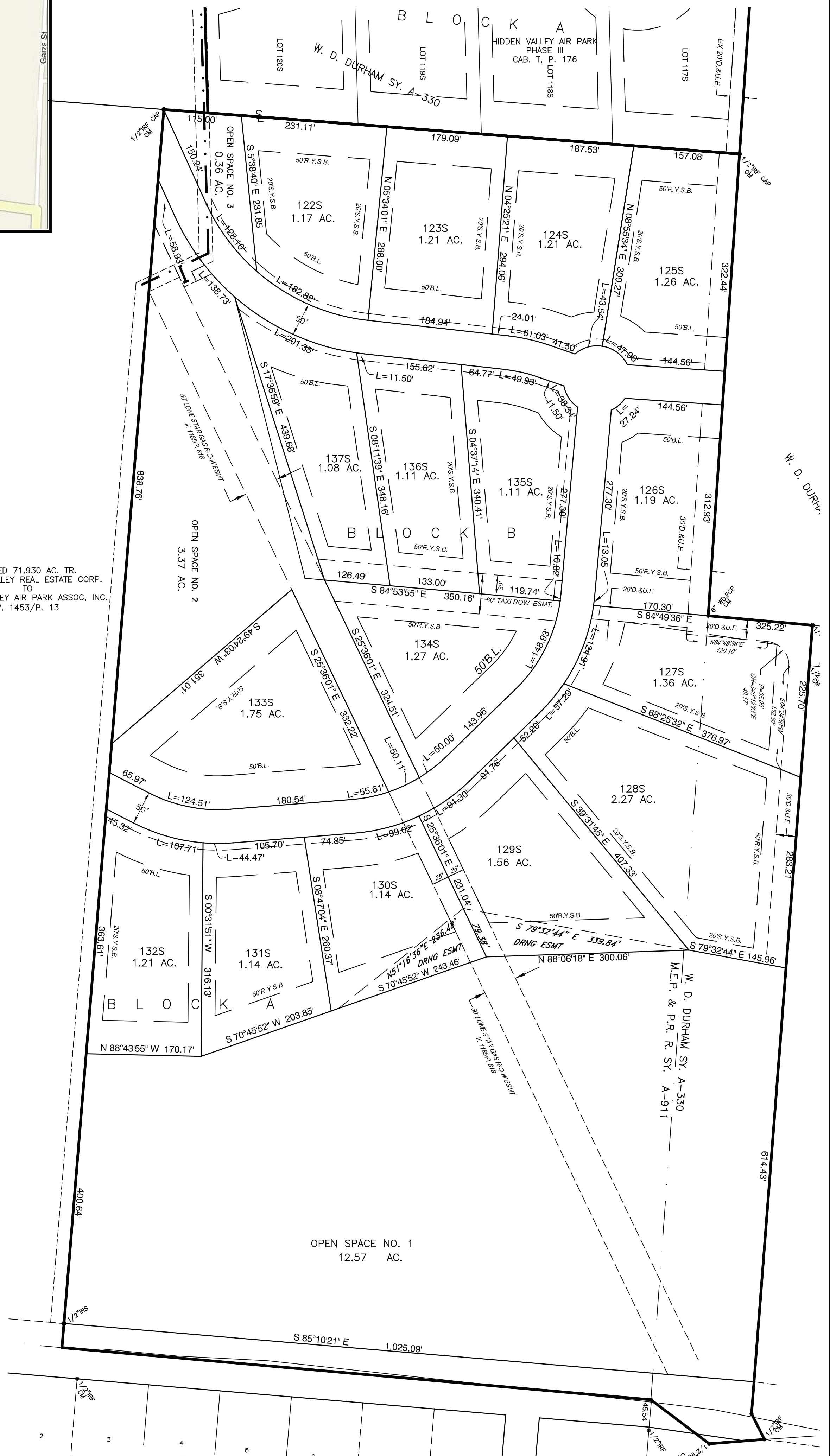

Z:\CALUS RECORDS\1409-1499\1415 W D Durham Sy A-330 (W.Durham Ph V)10/8/2010\105-Phase IV Sales Exhibit.dwg, 10/20/10 4:56:11 PM