

BEARING BASIS= EAST LINE OF:
HIDDEN VALLEY AIRPARK, PHASE III CAB. T, PG. 176
& HIDDEN VALLEY AIRPARK, PHASE IV CAB. X, PG. 603

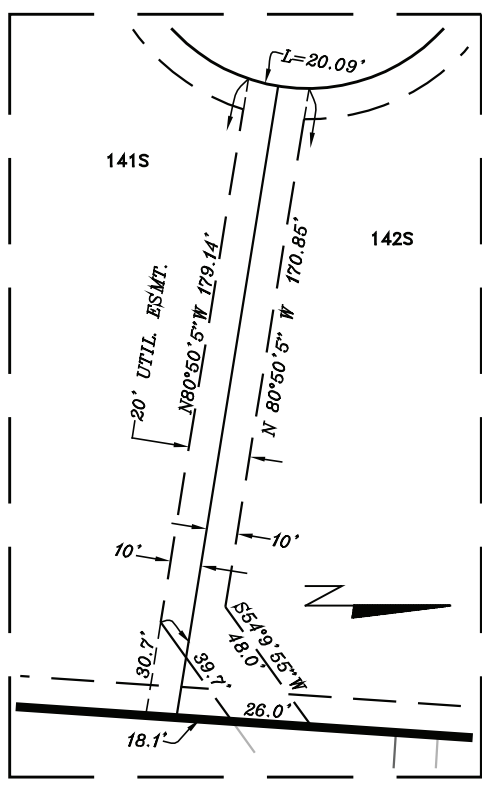

LEGEND

- BL BUILDING LINE
- CM CONTROLLING MONUMENT
- DE DRAINAGE EASEMENT
- FCP FENCE CORNER POST
- IRF IRON ROD FOUND
- IRS 1/2" IRON ROD SET WITH A YELLOW PLASTIC CAP STAMPED "COLEMAN RPLS 4001"
- PKF "PK" NAIL FOUND
- R.O.W. RIGHT-OF-WAY
- SL SURVEY LINE
- UE UTILITY EASEMENT



**Coleman & Associates
Land Surveying**

P. O. BOX 686 · DENTON, TEXAS 76202
PH(940)565-8215, FAX (940)565-9800,
WWW.COLEMANLANDSURVEYING.COM
©2010 COLEMAN & ASSOC. SURVEYING

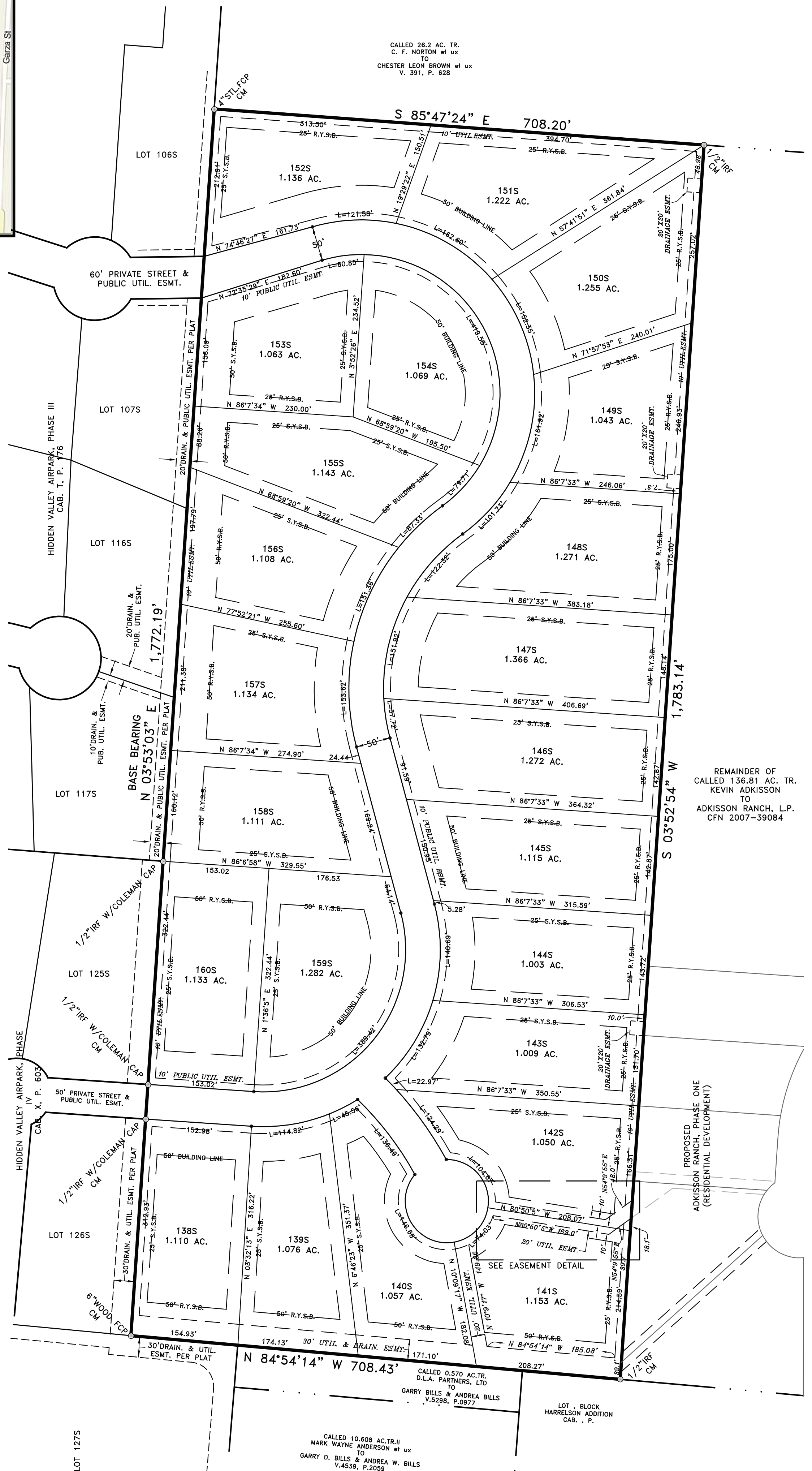

CALLED 26.2 AC. TR.
C. F. NORTON of ux
TO
CHESTER LEON BROWN of ux
V. 391, P. 628

REMAINDER OF
CALLED 136.81 AC. TR.
KEVIN ADKISSON
TO
ADKISSON RANCH, L.P.
CFN 2007-39084

CALLED 0.570 AC. TR.
D.L.A. PARTNERS, LTD
TO
GARRY BILLS & ANDREA BILLS
V.5298, P.0977

CALLED 10.608 AC. TR. II
MARK WAYNE ANDERSON of ux
TO
GARRY D. BILLS & ANDREA W. BILLS
V.4539, P.2059